

JELD WEN®

WINDOWS & DOORS

DESIGN PRO / SMOOTH PRO IMPACT APPROVED

FOR USE IN THE HIGH VELOCITY HURRICANE ZONE (HVHZ)

GENERAL NOTES:

- THE PRODUCT SHOWN HEREIN IS DESIGNED AND MANUFACTURED TO COMPLY WITH THE CURRENT FLORIDA BUILDING CODE (FBC), INCLUDING HVHZ AND HAS BEEN EVALUATED ACCORDING TO THE FOLLOWING:
 - TAS 201-94
 - TAS 202-94
 - TAS 203-94
- ADEQUACY OF THE EXISTING STRUCTURAL CONCRETE/MASONRY OR 2X FRAMING AS A MAIN WIND FORCE RESISTING SYSTEM CAPABLE OF WITHSTANDING AND TRANSFERRING APPLIED PRODUCT LOADS TO THE FOUNDATION IS THE RESPONSIBILITY OF THE ENGINEER OR ARCHITECT OF RECORD FOR THE PROJECT OF INSTALLATION.
- THE INSTALLATION DETAILS DESCRIBED HEREIN ARE GENERIC AND MAY NOT REFLECT ACTUAL CONDITIONS FOR A SPECIFIC SITE. IF SITE CONDITIONS CAUSE INSTALLATION TO DEVIATE FROM THE REQUIREMENTS DETAILED HEREIN, A LICENSED ENGINEER OR ARCHITECT SHALL PREPARE SITE SPECIFIC DOCUMENTS FOR USE WITH THIS DOCUMENT.
- APPROVED IMPACT PROTECTIVE SYSTEM IS **NOT REQUIRED** ON THIS PRODUCT IN AREAS REQUIRING IMPACT RESISTANCE.
- GLASS MEETS THE REQUIREMENTS OF ASTM E 1300 GLASS CHARTS. SEE SHEET 3 FOR GLAZING DETAILS.
- FIXED FULL LITE APPROVAL COVERS USE OF FRACTIONAL GLAZING, INCLUDING INTERNAL GRID, BLINDS BETWEEN GLASS, DECO, EXTERNAL WROUGHT IRON AND RADIUS (SHAPED) LITES.
- 6-PANEL DOOR SHOWN FOR ILLUSTRATION PURPOSES. ADDITIONAL PANEL CONFIGURATIONS AND FLUSH DOORS ARE QUALIFIED.
- NOTE: OPERATING AFCO H-497 SILL MEETS WATER INFILTRATION AT WATER TEST PRESSURE (WTP) OF 9.75 PSF. FIXED SIDELITE MEETS WATER INFILTRATION AT WTP OF 7.5 PSF. REMAINING SILLS NOT RATED FOR WATER INFILTRATION. IF AUTHORITY HAVING JURISDICTION REQUIRES THAT PRODUCT MEETS THIS REQUIREMENT, PRODUCT SHALL BE USED WHEN INSTALLED AT LOCATION PROTECTED BY OVERHANG SUCH THAT OVERHANG (OH) RATIO = OH LENGTH ÷ OH HEIGHT IS ≥ 1.0

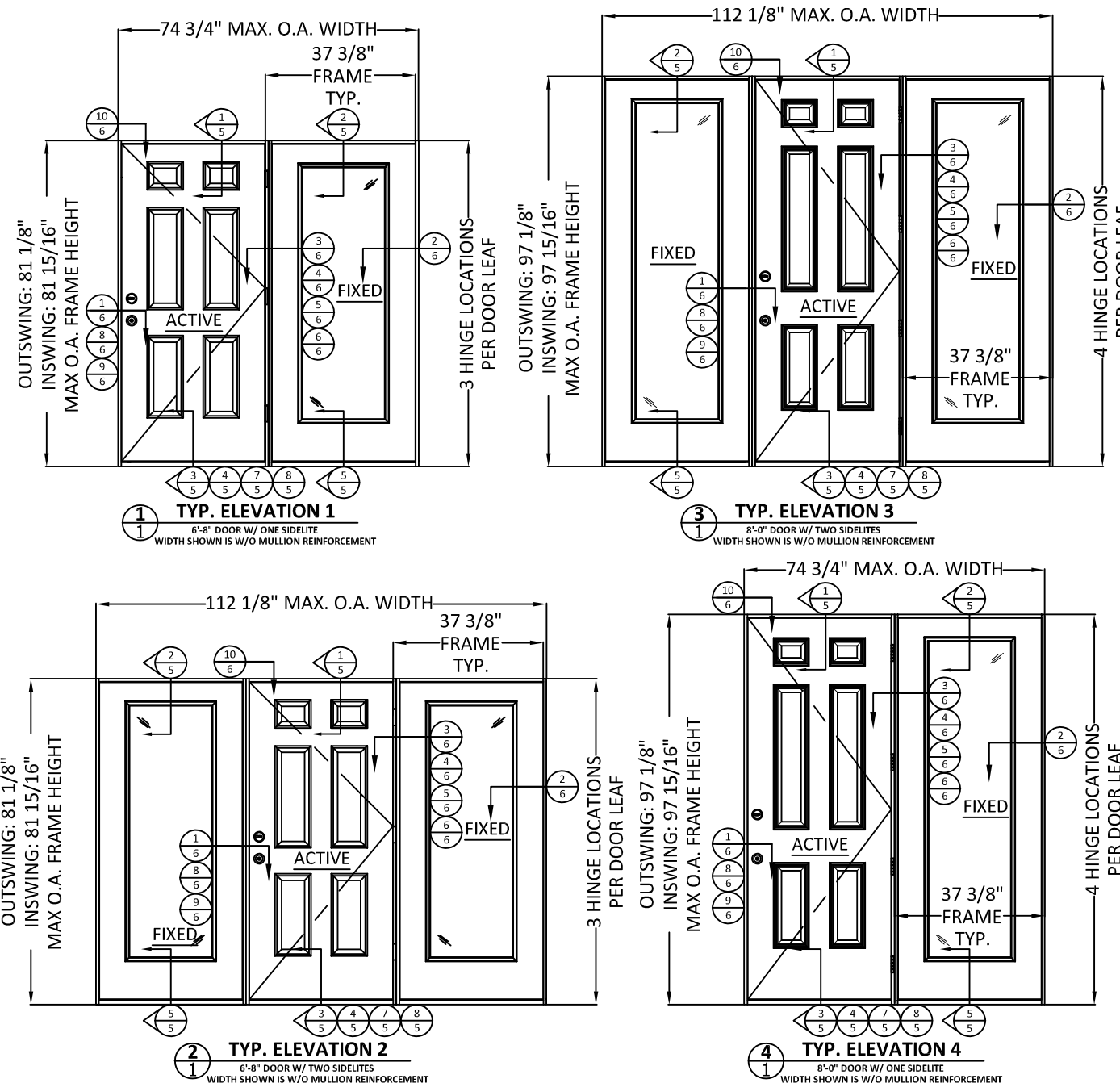

NOTES:

- ALL DOORS SHOWN IN CONFIGURATIONS ON THIS SHEET MAY BE LEFT HAND OR RIGHT HAND OPERATING DOORS.
- SIDELITE MAY BE USED IN LIEU OF DOOR IN CONFIGURATIONS SHOWN ABOVE AS LONG AS O.A. DIMENSIONS ARE NOT SURPASSED.

TABLE OF CONTENTS		
SHEET	REVISION	SHEET DESCRIPTION
1	A	TYPICAL ELEVATIONS, DESIGN PRESSURES, AND GENERAL NOTES
2	A	TYPICAL ANCHOR LAYOUTS AND NOTES
3	A	QUALIFIED CONFIGURATIONS & GLAZING DETAIL
4	-	OPTIONAL 2X BUCK ANCHORING DETAILS
5	A	VERTICAL ASSEMBLIES
6	A	HORIZONTAL ASSEMBLIES
7	A	WOOD SUBSTRATES
8	A	CONCRETE SUBSTRATES
9	A	COMPONENTS & BILL OF MATERIALS

CONFIGURATION	MAX. OVERALL NOMINAL SIZE		DESIGN PRESSURE (PSF)								MISSILE IMPACT RATING
			FINGER-JOINTED PINE				ALL OTHER MATERIALS				
			INSWING		OUTSWING		INSWING		OUTSWING		
WIDTH	HEIGHT	POS.	NEG.	POS.	NEG.	POS.	NEG.	POS.	NEG.		
O,X,O	9'-0"	6'-8"	65*	65	65*	65	50*	50	50*	50	LMI & SMI
O,X,O RADIUS	9'-0"	6'-8"	65*	65	65*	65	50*	50	50*	50	LMI & SMI
O,X,O	9'-0"	8'-0"	50*	50	50*	50	50*	50	50*	50	LMI & SMI
X,O	6'-0"	6'-8"	65*	65	65*	65	50*	50	50*	50	LMI & SMI
X,O RADIUS	6'-0"	6'-8"	65*	65	65*	65	50*	50	50*	50	LMI & SMI
X,O	6'-0"	8'-0"	50*	50	50*	50	50*	50	50*	50	LMI & SMI

*SEE GENERAL NOTE 8, SHEET 1, FOR WATER INFILTRATION APPROVED SILLS.

PREPARED BY:

BUILDING DROPS, INC.
398 E. DANIA BEACH BLVD., STE. 338
DANIA BEACH, FL 33004
PH: (954)399-8478
FAX: (954)744.4738
WEB: www.buildingdrops.com

TITLE: DESIGN PRO/SMOOTH PRO
IMPACT APPROVED
TYPICAL ELEVATIONS, DESIGN PRESSURES, AND GENERAL NOTES

3737 LAKEPORT BLVD.,
KLAMATH FALLS, OR 97601
PH: (541)882-3451
FAX: (541)850-2609



REMARKS	BY	DATE
Add ADA sill, M.P. Lock, Radius Lt	GL	06/23/14
Reference DWG. #A010875A	AM	09/10/19

THE INSTALLATION DETAILS DESCRIBED HEREIN ARE GENERIC AND MAY NOT REFLECT ACTUAL CONDITIONS FOR A SPECIFIC SITE. IF SITE CONDITIONS CAUSE INSTALLATION TO DEVIATE FROM THE REQUIREMENTS DETAILED HEREIN, A LICENSED ENGINEER OR ARCHITECT SHALL PREPARE SITE SPECIFIC DOCUMENTS FOR USE WITH THIS DOCUMENT.

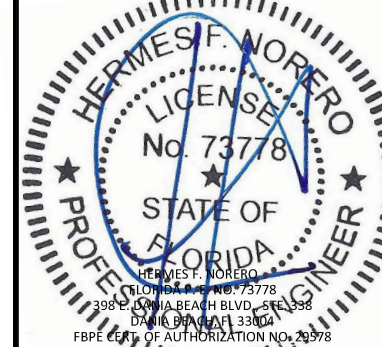

DATE: 02.05.14

DWG. BY: GL/TJM CHK. BY: SS/MSS

SCALE: NTS

DWG. #: D015706

SHEET: OF 10

INSTALLATION NOTES:

- ONE (1) INSTALLATION ANCHOR IS REQUIRED AT EACH ANCHOR LOCATION SHOWN.
- SHIM AS REQUIRED AT EACH INSTALLATION ANCHOR WITH LOAD BEARING SHIM(S). MAXIMUM ALLOWABLE SHIM STACK TO BE 1/4 INCH. SHIM WHERE SPACE OF 1/16 INCH OR GREATER OCCURS. SHIM(S) SHALL BE CONSTRUCTED OF HIGH DENSITY PLASTIC OR BETTER.
- MINIMUM EMBEDMENT AND EDGE DISTANCE EXCLUDE WALL FINISHES, INCLUDING BUT NOT LIMITED TO STUCCO, FOAM, BRICK VENEER, AND SIDING.
- INSTALLATION ANCHORS AND ASSOCIATED HARDWARE MUST BE MADE OF CORROSION RESISTANT MATERIAL OR HAVE A CORROSION RESISTANT COATING, AND SHALL BE INSTALLED IN ACCORDANCE WITH ANCHOR MANUFACTURER'S INSTALLATION INSTRUCTIONS.
- FOR HOLLOW BLOCK AND GROUT FILLED BLOCK, DO NOT INSTALL INSTALLATION ANCHORS INTO MORTAR JOINTS. EDGE DISTANCE IS MEASURED FROM FREE EDGE OF BLOCK OR EDGE OF MORTAR JOINT INTO FACE SHELL OF BLOCK.
- FOR 2X STUD CONSTRUCTION, ANCHORING OF THESE PRODUCTS SHALL BE THE SAME AS FOR 2X BUCK CONCRETE/MASONRY CONSTRUCTION.
- INSTALLATION ANCHOR CAPACITIES FOR PRODUCTS HEREIN ARE BASED ON SUBSTRATE MATERIALS WITH THE FOLLOWING PROPERTIES:
 - WOOD - MINIMUM SPECIFIC GRAVITY OF 0.55.
 - CONCRETE - MINIMUM COMPRESSIVE STRENGTH OF 3000 PSI.
 - GROUT-FILLED CMU- UNIT STRENGTH CONFORMS TO ASTM C-90 WITH MINIMUM COMPRESSIVE STRENGTH OF 2000 PSI AND GROUT CONFORMS TO ASTM C 476, MINIMUM GROUT COMPRESSIVE STRENGTH OF 2000 PSI.
 - HOLLOW BLOCK CMU - UNIT STRENGTH CONFORMS TO ASTM C-90 WITH MINIMUM COMPRESSIVE STRENGTH OF 2000 PSI.
- SEE SHEETS 7 AND 8 FOR MORE DETAILS OF THE INSTALLATION REQUIREMENTS, INCLUDING ANCHOR LOCATIONS, EDGE DISTANCES, EMBEDMENTS, AND SHIM SPACING.
- OPTIONALLY, ANCHORS CAN BE PLACED IN NARROW SECTION OF HEAD OR JAMB AS LONG AS MINIMUM EMBEDMENT AND EDGE DISTANCE ARE ACHIEVED.

ANCHOR TABLE

ANCHOR TYPE	ANCHOR SIZE	SUBSTRATE	MIN. EMBEDMENT	MIN. EDGE DISTANCE	6'8" DOORS		8'0" DOORS	
					MAX. O.C. SPACING AT JAMBS	# OF ANCHORS AT HEAD/SILL CLUSTERS	MAX. O.C. SPACING AT JAMBS	# OF ANCHORS AT HEAD/SILL CLUSTERS
WOOD SCREW	#10	2X WOOD BUCK OR FRAMING	1-1/2"	3/4"	17-1/2"	4	17-1/4"	4
ITW TAPCON	3/16"	CONCRETE/CMU	1-1/4"	2-1/2"	17-1/2"	4	17-1/4"	4
ELCO ULTRACON	1/4"	CONCRETE/CMU	1-3/8" - CONC. 1-1/4" - CMU	1"	17-1/2"	4	17-1/4"	4
ITW TAPCON	3/16"	CONCRETE/CMU	1-1/4"	1"	11-5/8"	8	14-3/8"	6

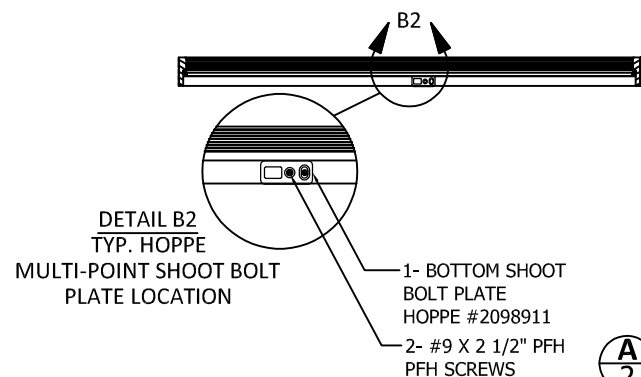

A **SILL SECTION VIEW**
INSWING SHOWN OUTSWING SIMILAR
SEE DETAIL B2

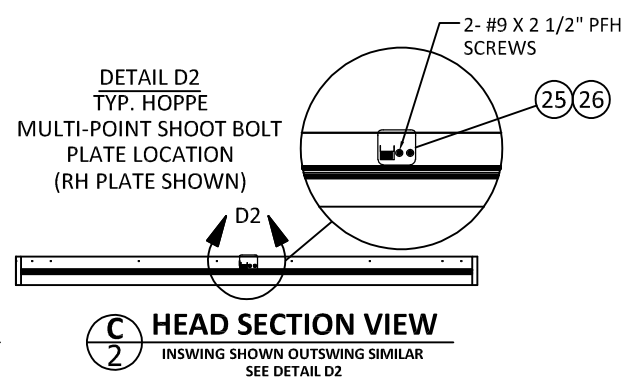

C **HEAD SECTION VIEW**
INSWING SHOWN OUTSWING SIMILAR
SEE DETAIL D2

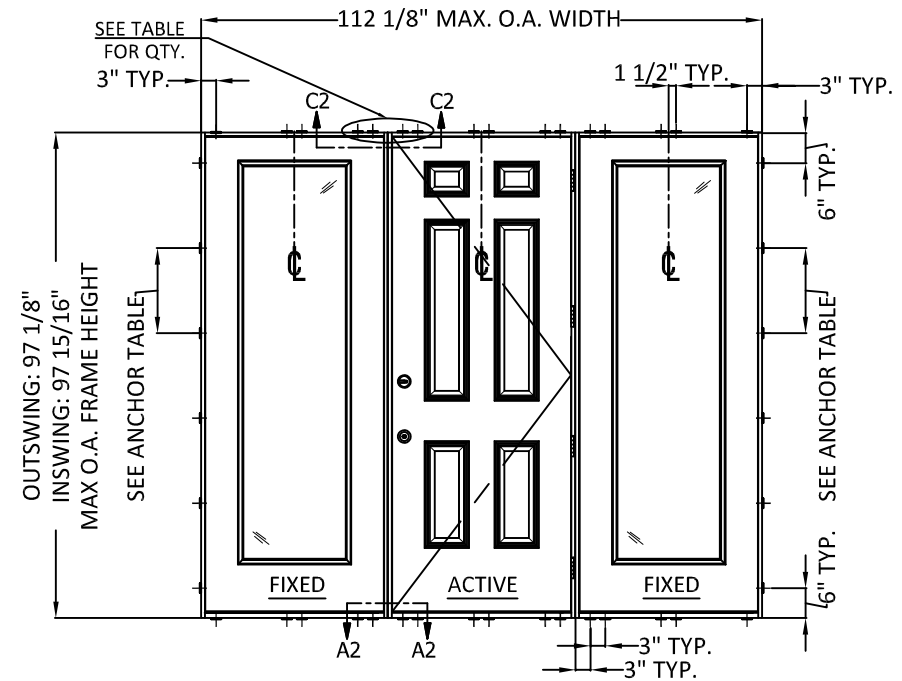

1 **TYPICAL ANCHOR LAYOUT**
TYP. W/ TWO SIDELITES
6'-8" OR 8'-0" DOOR HEIGHT

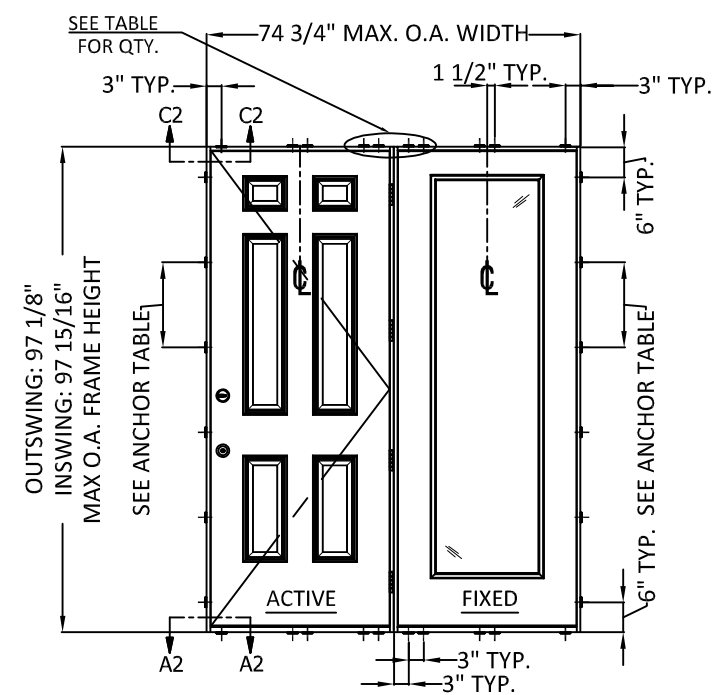

2 **TYP. ANCHOR LAYOUT**
TYP. W/ ONE SIDELITE
6'-8" OR 8'-0" DOOR HEIGHT

NOTES:

- ALL DOORS SHOWN IN CONFIGURATIONS ON THIS SHEET MAY BE LEFT HAND OR RIGHT HAND OPERATING DOORS.
- SIDELITE MAY BE USED IN LIEU OF DOOR IN CONFIGURATIONS SHOWN ABOVE AS LONG AS O.A. DIMENSIONS ARE NOT SURPASSED.

PREPARED BY:

BUILDING DROPS, INC.
398 E. DANIA BEACH BLVD., STE. 338
DANIA BEACH, FL 33004
PH: (954)399-8478
FAX: (954)744.4738
WEB: www.buildingdrops.com

DESIGN PRO/SMOOTH PRO
IMPACT APPROVED

TYPICAL ANCHOR LAYOUTS AND NOTES

3737 LAKEPORT BLVD.,
KLAMATH FALLS, OR 97601
PH: (541)882-3451
FAX: (541)850-2609

JELD-WEN
WINDOWS & DOORS

TITLE:

REMARKS	BY	DATE
Add ADA sill, M.P. Lock, Radius Lt. GL		06/23/14
Reference DWG. #A010875A	AM	09/10/19

THE INSTALLATION DETAILS DESCRIBED HEREIN ARE GENERIC AND MAY NOT REFLECT ACTUAL CONDITIONS FOR A SPECIFIC SITE. IF SITE CONDITIONS CAUSE INSTALLATION TO DEVIATE FROM THE REQUIREMENTS DETAILED HEREIN, A LICENSED ENGINEER OR ARCHITECT SHALL PREPARE SITE SPECIFIC DOCUMENTS FOR USE WITH THIS DOCUMENT.

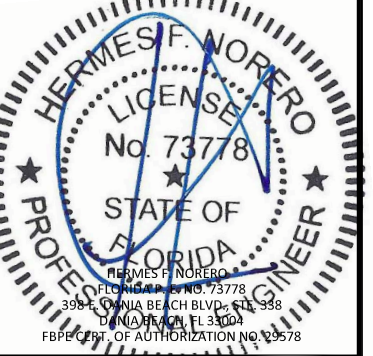

DATE: 02.05.14

DWG. BY: GL/TJM
CHK. BY: SS/MSS

SCALE: NTS

DWG. #: D015706

SHEET: OF 10

PREPARED BY:

BUILDING DROPS, INC.
398 E. DANIA BEACH BLVD., STE. 338
DANIA BEACH, FL 33004
PH: (954)399-8478
FAX: (954)744.4738
WEB: www.buildingdrops.com

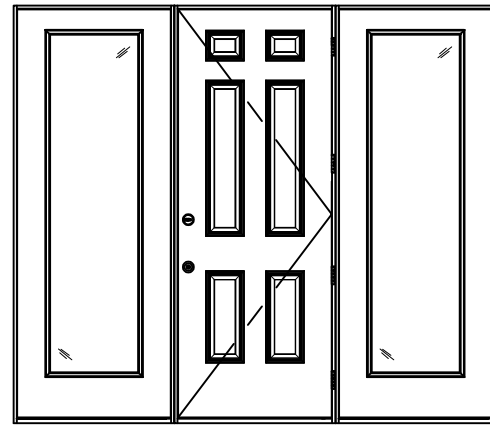

1
O,X,O ELEVATION
WITH 3'0" SIDELITES

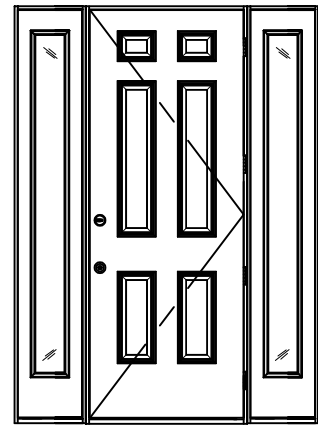

2
O,X,O ELEVATION
WITH 1'3" SIDELITES

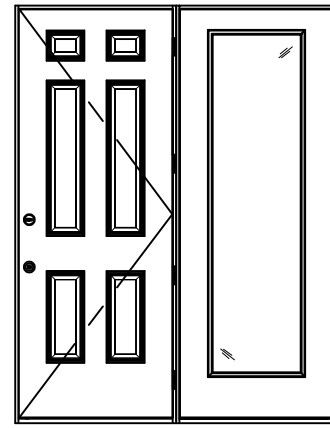

3
X,O ELEVATION
WITH 3'0" SIDELITE

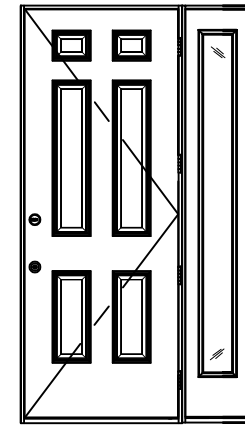

4
X,O ELEVATION
WITH 1'3" SIDELITE

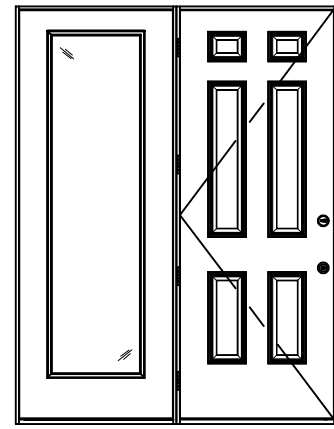

5
X,O ELEVATION
WITH 3'0" SIDELITE

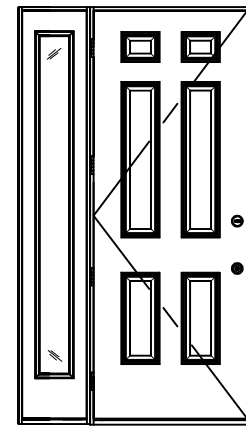

6
X,O ELEVATION
WITH 1'3" SIDELITE

NOTES:

1. ALL DOORS SHOWN IN CONFIGURATIONS ON THIS SHEET MAY BE LEFT HAND OR RIGHT HAND OPERATING DOORS.
2. SIDELITE MAY BE USED IN LIEU OF DOOR IN CONFIGURATIONS SHOWN ABOVE AS LONG AS O.A. DIMENSIONS ARE NOT SURPASSED.

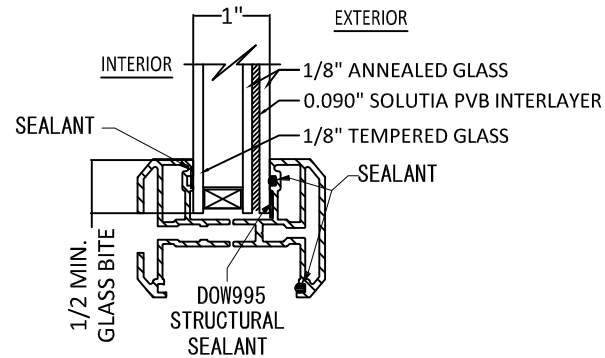

11
GLAZING DETAIL OPTION

20 1/2" MAX. D.L.O. WIDTH
78 1/2" MAX. D.L.O. HEIGHT
3-0 X 6-8 - DP 65
6-0 X 6-8 - DP 60
3-0 X 8-0 - DP 50
6-0 X 8-0 - DP 45

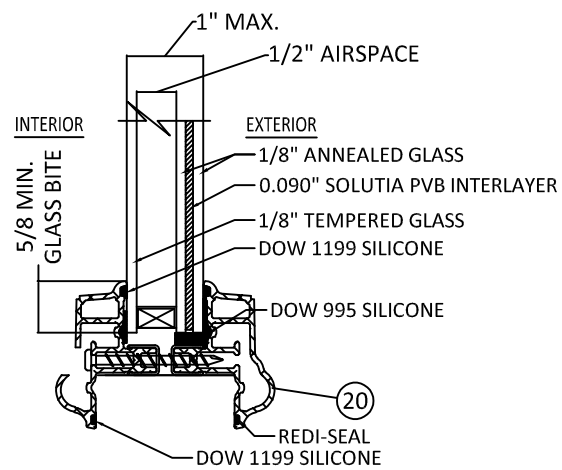

7
6'-8" GLAZING DETAIL

20 1/2" MAX. D.L.O. WIDTH
62 1/2" MAX. D.L.O. HEIGHT

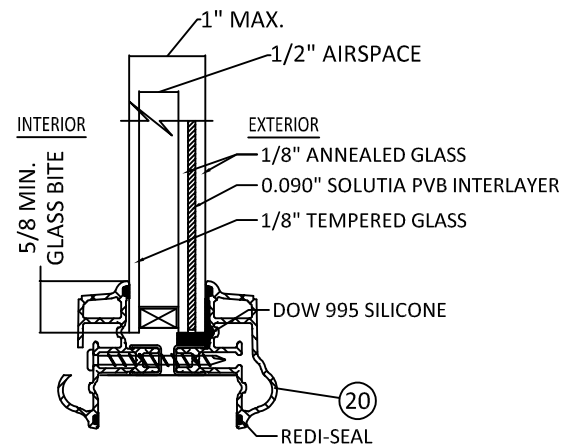

8
8'-0" GLAZING DETAIL

20 1/2" MAX. D.L.O. WIDTH
78 1/2" MAX. D.L.O. HEIGHT

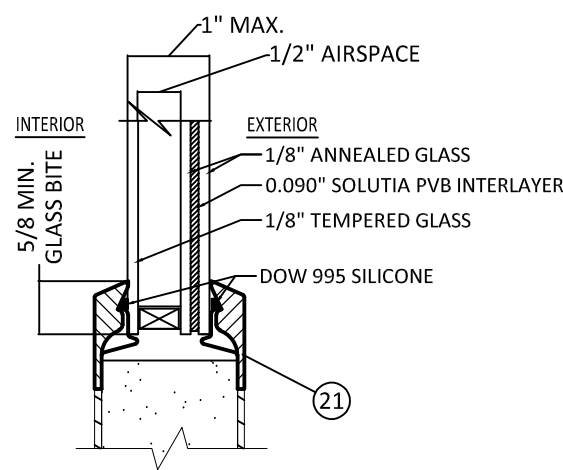

9
FLUSH GLAZE DETAIL

23 7/8" MAX. D.L.O. WIDTH
78 7/8" MAX. D.L.O. HEIGHT

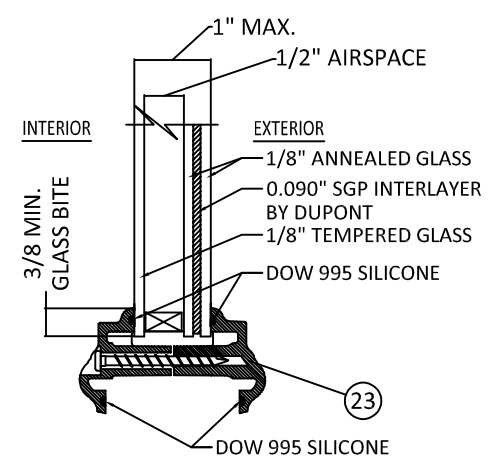

10
GLAZING DETAIL

FOR OVAL, SUNBURST, AND ROUND TOPS
IN 6'8" UNITS AT DP-1/- 65 PSF ONLY

NOTE:
FRACTIONAL GLAZING, INCLUDING INTERNAL GRID, BLINDS BETWEEN GLASS, DECORATIVE, EXTERNAL WROUGHT IRON AND RADUIS ARE APPROVED ON ALL GLAZING DETAILS SHOWN ABOVE.

DESIGN PRO/SMOOTH PRO
IMPACT APPROVED
QUALIFIED CONFIGURATIONS
& GLAZING DETAIL

3737 LAKEPORT BLVD.,
KLAMATH FALLS, OR 97601
PH: (541)882-3451
FAX: (541)850-2609

JELD-WEN
WINDOWS & DOORS

REMARKS	BY	DATE
Add ADA sill, M.P. Lock, Radius Lt. GL		06/23/14
Reference DWG. #A010875A	AM	09/10/19

THE INSTALLATION DETAILS DESCRIBED HEREIN ARE GENERIC AND MAY NOT REFLECT ACTUAL CONDITIONS FOR A SPECIFIC SITE. IF SITE CONDITIONS CAUSE INSTALLATION TO DEVIATE FROM THE REQUIREMENTS DETAILED HEREIN, A LICENSED ENGINEER OR ARCHITECT SHALL PREPARE SITE SPECIFIC DOCUMENTS FOR USE WITH THIS DOCUMENT.

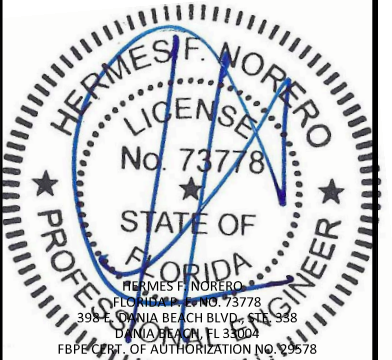

DATE:	02.05.14
DWG. BY:	GL/TJM
CHK. BY:	SS/MSS
SCALE:	NTS
DWG. #:	D015706
SHEET:	OF 10

PREPARED BY:

BUILDING DROPS, INC.
 398 E. DANIA BEACH BLVD., STE. 338
 DANIA BEACH, FL 33004
 PH: (954)399-8478
 FAX: (954)744.4738
 WEB: www.buildingdrops.com

TITLE: DESIGN PRO/SMOOTH PRO
 IMPACT APPROVED
 OPTIONAL 2X BUCK
 ANCHORING DETAILS

3737 LAKEPORT BLVD.,
 KLAMATH FALLS, OR 97601
 PH: (541)882-3451
 FAX: (541)850-2609

JELD-WEN
 WINDOWS & DOORS

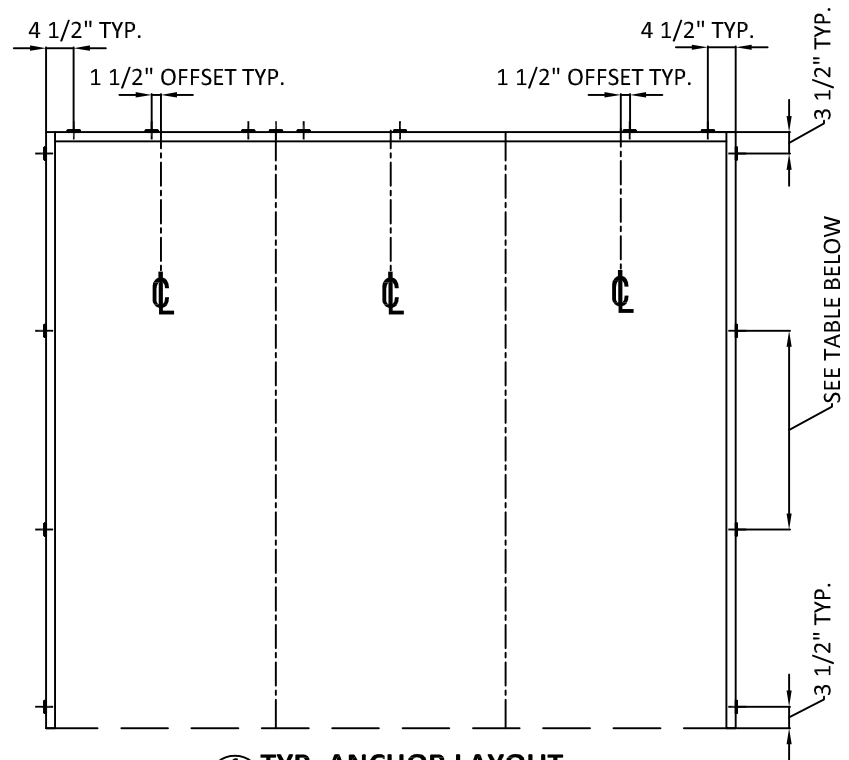

1
4 TYP. ANCHOR LAYOUT
 OPTIONAL 2X BUCK IN CONCRETE/MASONRY

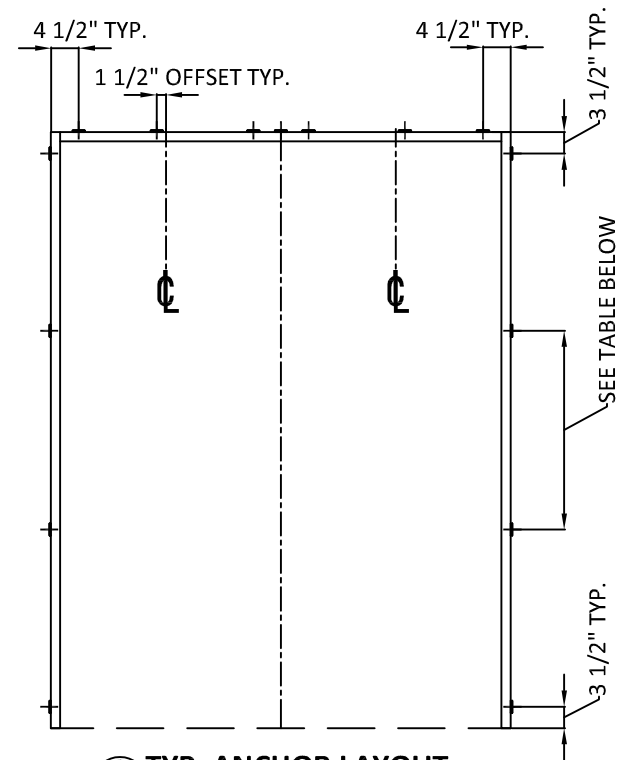

2
4 TYP. ANCHOR LAYOUT
 OPTIONAL 2X BUCK IN CONCRETE/MASONRY

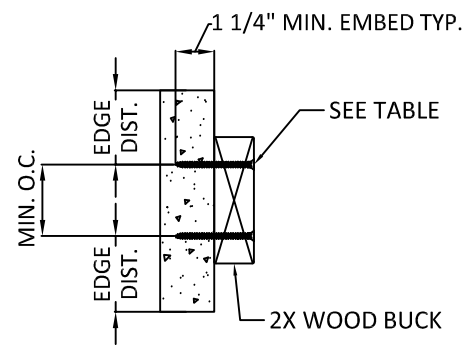

3
4 2X WOOD BUCK INSTALL.
 CROSS SECTION

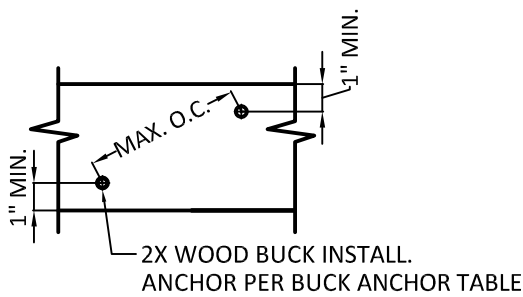

4
4 2X WOOD BUCK INSTALL.
 SIDE VIEW

NOTES:

- 2X BUCK IS NOT FOR INSTALLATION AT SILL. THRESHOLD SHALL BE FASTENED IN ACCORDANCE WITH ANCHOR LOCATIONS SHOWN ON SHEET 2.
- ANCHORS MAY BE STAGGERED AS SHOWN IN DETAIL 4/4.

2X BUCK ANCHOR TABLE							
ANCHOR TYPE	ANCHOR SIZE	SUBSTRATE	MIN. EMBEDMENT	MIN. EDGE DIST. TO SUBSTRATE	MIN. CENTER TO CENTER DISTANCE	6'8" DOORS	8'0" DOORS
						MAX. O.C. SPACING AT JAMBS	MAX. O.C. SPACING AT JAMBS
ITW TAPCON	1/4"	CONCRETE/CMU	1-1/4"	2-1/2"	4"	25"	30-1/4"
ELCO ULTRACON	1/4"	CONCRETE/CMU	1-3/8" - CONC. 1-1/4" - CMU	1"	4"	25"	30-1/4"

THE INSTALLATION DETAILS DESCRIBED HEREIN ARE GENERIC AND MAY NOT REFLECT ACTUAL CONDITIONS FOR A SPECIFIC SITE. IF SITE CONDITIONS CAUSE INSTALLATION TO DEVIATE FROM THE REQUIREMENTS DETAILED HEREIN, A LICENSED ENGINEER OR ARCHITECT SHALL PREPARE SITE SPECIFIC DOCUMENTS FOR USE WITH THIS DOCUMENT.

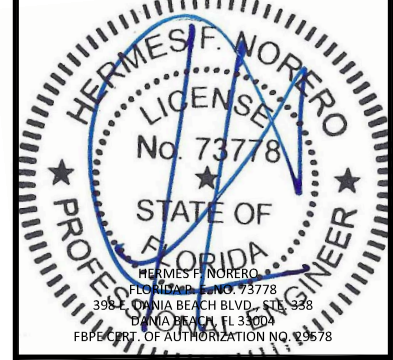

DATE: 02.05.14
 DWG. BY: GL/TJM | CHK. BY: SS/MSS
 SCALE: NTS
 DWG. #: D015706
 SHEET: OF 10

PREPARED BY:

...LIVE

BUILDING DROPS, INC.

398 E. DANIA BEACH BLVD., STE. 338
DANIA BEACH, FL 33004
PH: (954)399-8478
FAX: (954)744.4738
WEB: www.buildingdrops.com

TITLE: DESIGN PRO/SMOOTH PRO
IMPACT APPROVED

VERTICAL ASSEMBLIES

3737 LAKEPORT BLVD.,
KLAMATH FALLS, OR 97601
PH: (541)882-3451
FAX: (541)850-2609

JELDOWEN
WINDOWS & DOORS

REMARKS	BY	DATE
Add ADA sill, M.P. Lock, Radius Lt.	GL	06/23/14
Reference DWG. #A010875A	AM	09/10/19

THE INSTALLATION DETAILS DESCRIBED HEREIN ARE GENERIC AND MAY NOT REFLECT ACTUAL CONDITIONS FOR A SPECIFIC SITE. IF SITE CONDITIONS CAUSE INSTALLATION TO DEVIATE FROM THE REQUIREMENTS DETAILED HEREIN, A LICENSED ENGINEER OR ARCHITECT SHALL PREPARE SITE SPECIFIC DOCUMENTS FOR USE WITH THIS DOCUMENT.

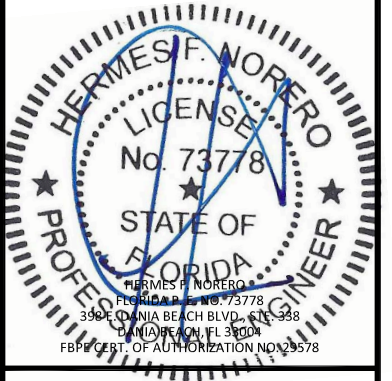

DATE: 02.05.14

DWG. BY: GL/TJM CHK. BY: SS/MSS

SCALE: NTS

DWG. #: D015706

SHEET: OF 10

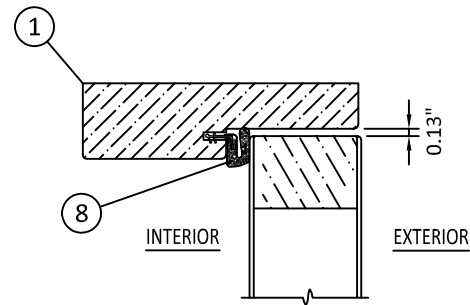

1
5 **OPERABLE HEAD**
OUTSWING SHOWN - INSWING SIMILAR

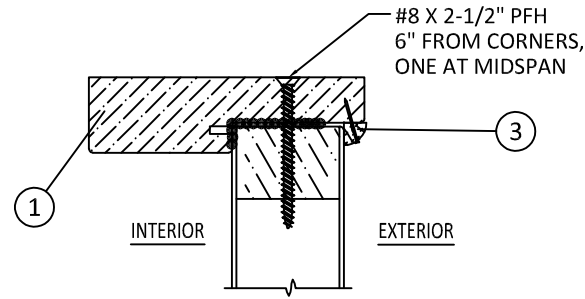

2
5 **SIDELITE HEAD**
OUTSWING SHOWN - INSWING SIMILAR

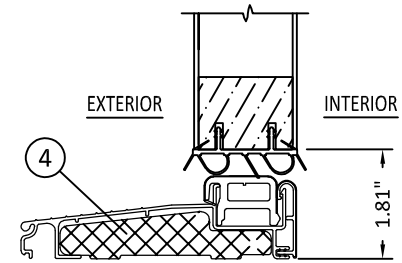

3
5 **OPERABLE SILL**
INSWING

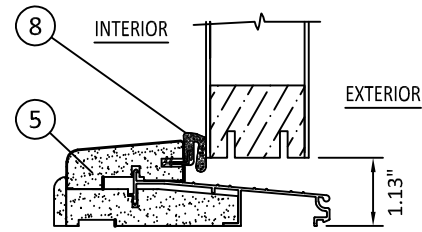

4
5 **OPERABLE SILL**
OUTSWING

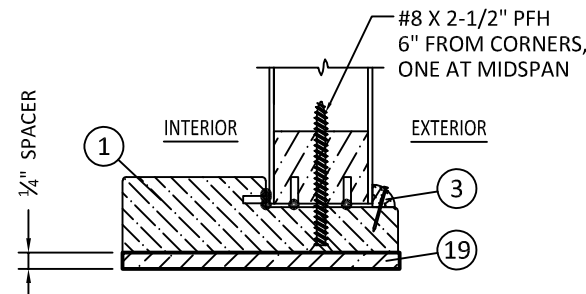

5
5 **SIDELITE SILL**
OUTSWING SHOWN - INSWING SIMILAR

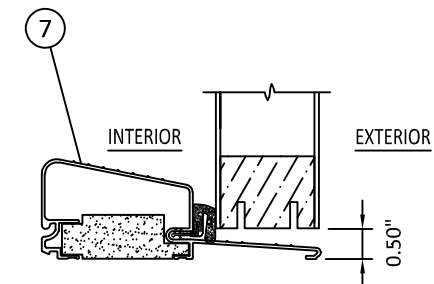

7
5 **OPERABLE SILL**
OUTSWING
OPTIONAL AFCO H-497

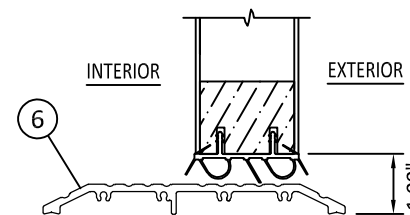

8
5 **OPERABLE ADA SILL**
INSWING/OUTSWING

NOTE:
 HINGE AND LOCK ARE INTERCHANGEABLE
 AT THE MULLION.

HINGE DETAIL AT JAMB:
 PLACE #9 X 2-1/2" PFH SCREW
 NEXT TO WEATHERSTRIP

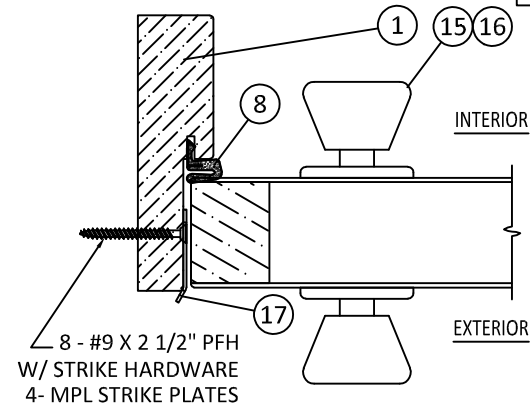

1
6 **LOCK JAMB**
 OUTSWING SHOWN - INSWING SIMILAR

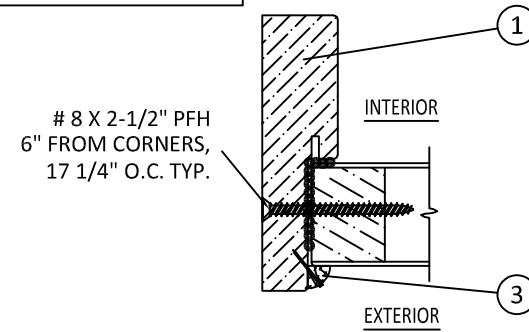

2
6 **FIXED JAMB**
 OUTSWING SHOWN - INSWING SIMILAR

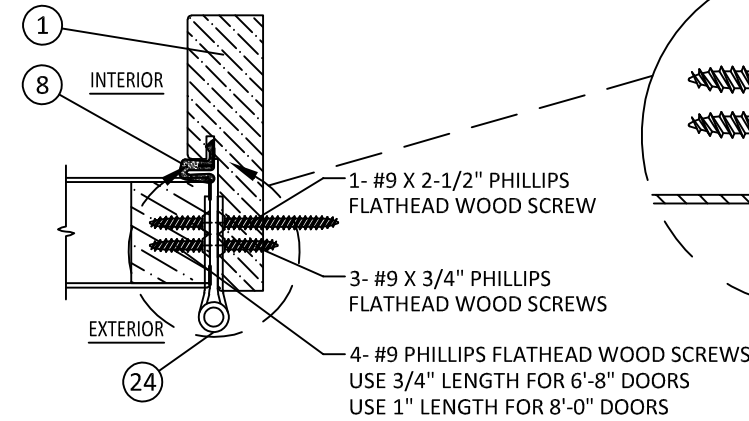

3
6 **HINGE JAMB**
 OUTSWING SHOWN - INSWING SIMILAR

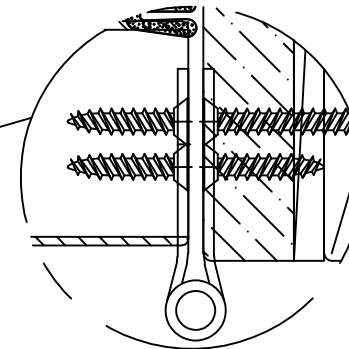

HINGE SCHEDULE	
DOOR HEIGHT	QUANTITY
6'-8"	3
8'-0"	4

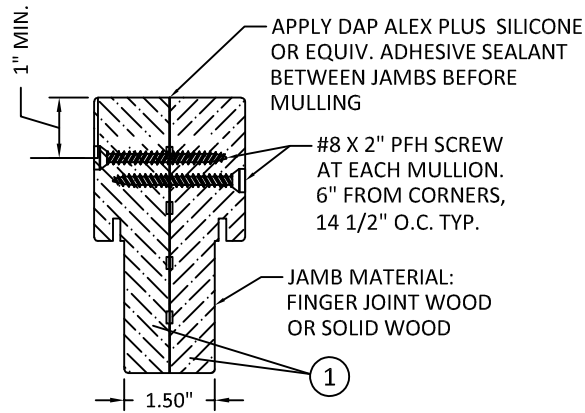

4
6 **BACK-TO-BACK JAMB**
 NO MULLION REINFORCEMENT

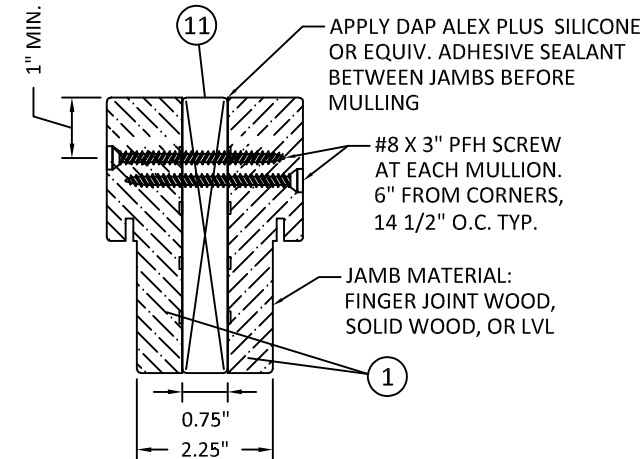

5
6 **BACK-TO-BACK JAMB**
 1X MULLION REINFORCEMENT

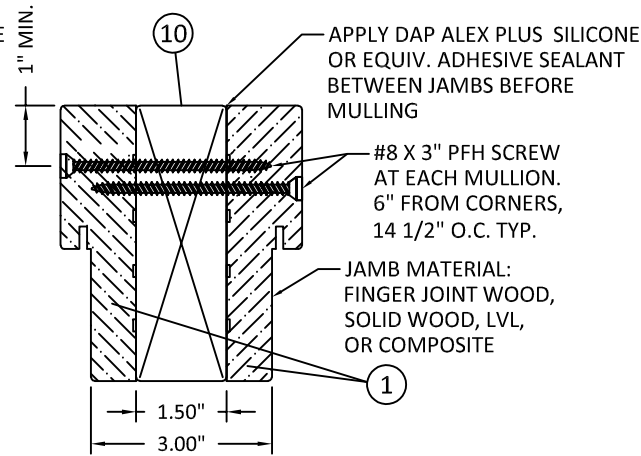

6
6 **BACK-TO-BACK JAMB**
 2X MULLION REINFORCEMENT

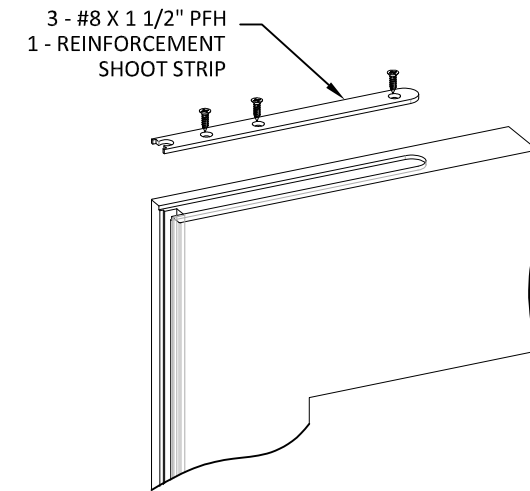

7
5 **GU MULTI-POINT LOCK**
 TOP/BOTTOM REINF. PLATE - ACTIVE PANEL ONLY

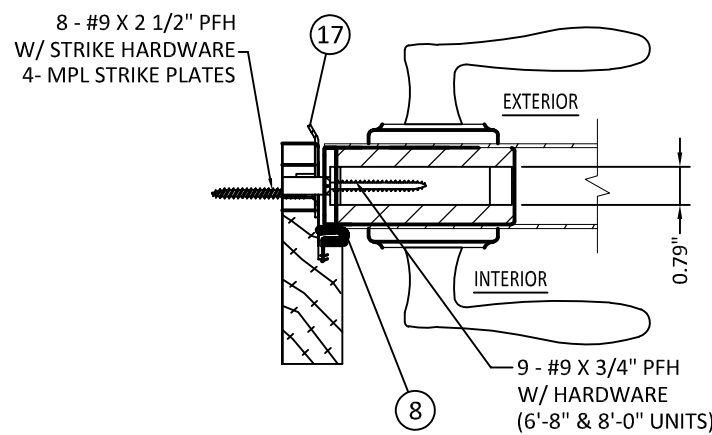

8
6 **ROCKWELL MULTI-POINT LOCK**
 OUTSWING SHOWN - INSWING SIMILAR

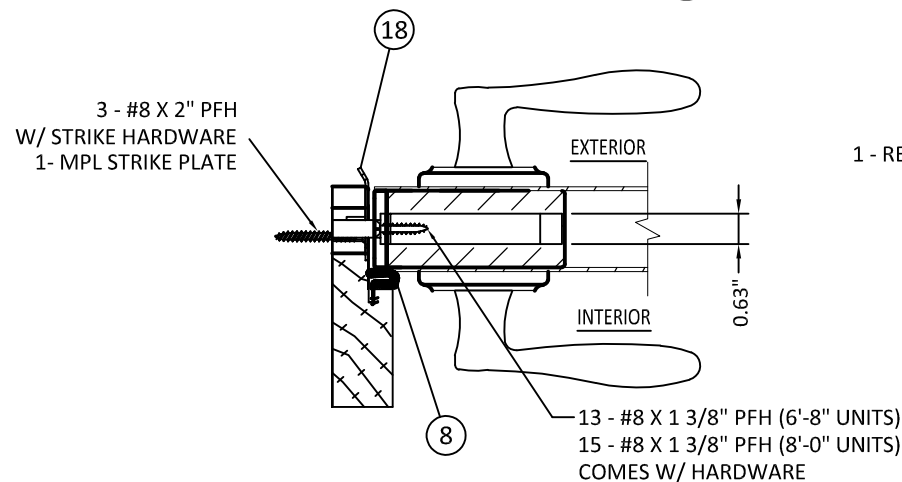

9
6 **HOPPE MULTI-POINT LOCK**
 OUTSWING SHOWN - INSWING SIMILAR

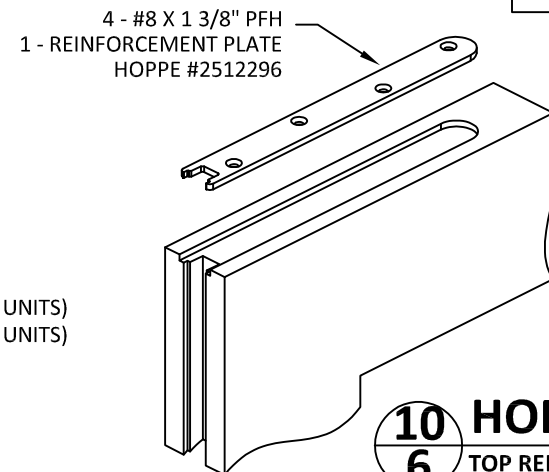

10
6 **HOPPE MULTI-POINT LOCK**
 TOP REINFORCEMENT PLATE - ACTIVE PANEL ONLY

NOTE:
 ALL SOLID WOOD USED IN MULLION ASSEMBLIES ABOVE
 TO BE PONDEROSA PINE (MIN. S.G. = 0.45) OR GREATER.

DESIGN PRO/SMOOTH PRO
 IMPACT APPROVED
 HORIZONTAL ASSEMBLIES

3737 LAKEPORT BLVD.,
 KLAMATH FALLS, OR 97601
 PH: (541)882-3451
 FAX: (541)850-2609
JELDOWEN
 WINDOWS & DOORS

REMARKS	BY	DATE
Add ADA sill, M.P. Lock, Radius Lt.	GL	06/23/14
Reference DWG. #A010875A	AM	09/10/19

THE INSTALLATION DETAILS DESCRIBED HEREIN ARE GENERIC AND MAY NOT REFLECT ACTUAL CONDITIONS FOR A SPECIFIC SITE. IF SITE CONDITIONS CAUSE INSTALLATION TO DEVIATE FROM THE REQUIREMENTS DETAILED HEREIN, A LICENSED ENGINEER OR ARCHITECT SHALL PREPARE SITE SPECIFIC DOCUMENTS FOR USE WITH THIS DOCUMENT.

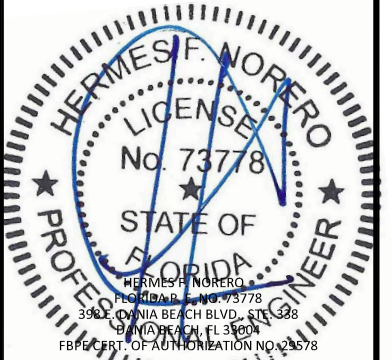

DATE:	02.05.14
DWG. BY:	GL/TJM
CHK. BY:	SS/MSS
SCALE:	NTS
DWG. #:	D015706
SHEET:	OF 10

PREPARED BY:

U.P. 06/23/14

BUILDING DROPS, INC.

398 E. DANIA BEACH BLVD., STE. 338
DANIA BEACH, FL 33004
PH: (954)399-8478
FAX: (954)744.4738
WEB: www.buildingdrops.com

DESIGN PRO/SMOOTH PRO
IMPACT APPROVED

WOOD SUBSTRATES

3737 LAKEPORT BLVD.,
KLAMATH FALLS, OR 97601
PH: (541)882-3451
FAX: (541)850-2609

JELD-WEN
WINDOWS & DOORS

TITLE:

REMARKS	BY	DATE
Add ADA sill, M.P. Lock, Radius Lt.	GL	06/23/14
Reference DWG. #A010875A	AM	09/10/19

THE INSTALLATION DETAILS DESCRIBED HEREIN ARE GENERIC AND MAY NOT REFLECT ACTUAL CONDITIONS FOR A SPECIFIC SITE. IF SITE CONDITIONS CAUSE INSTALLATION TO DEVIATE FROM THE REQUIREMENTS DETAILED HEREIN, A LICENSED ENGINEER OR ARCHITECT SHALL PREPARE SITE SPECIFIC DOCUMENTS FOR USE WITH THIS DOCUMENT.

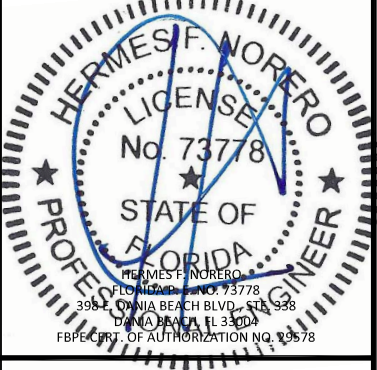

DATE:	02.05.14
DWG. BY:	GL/TJM
CHK. BY:	SS/MSS
SCALE:	NTS
DWG. #:	D015706
SHEET:	OF 10

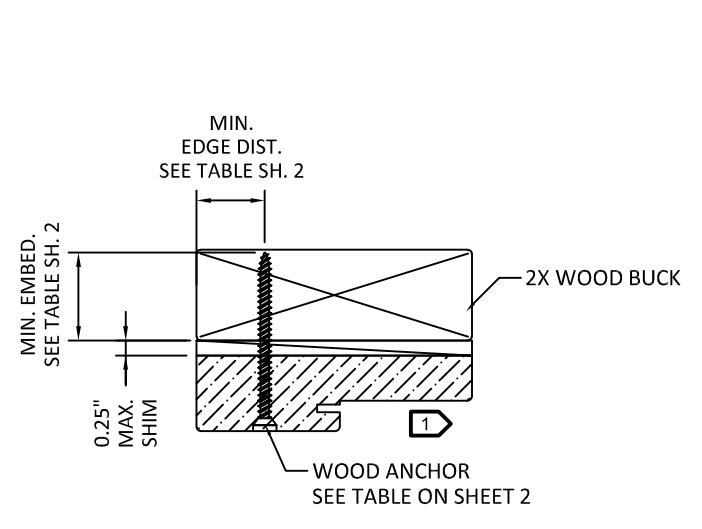

1
7 **HEAD (TYPICAL)**
OUTSWING SHOWN - INSWING SIMILAR

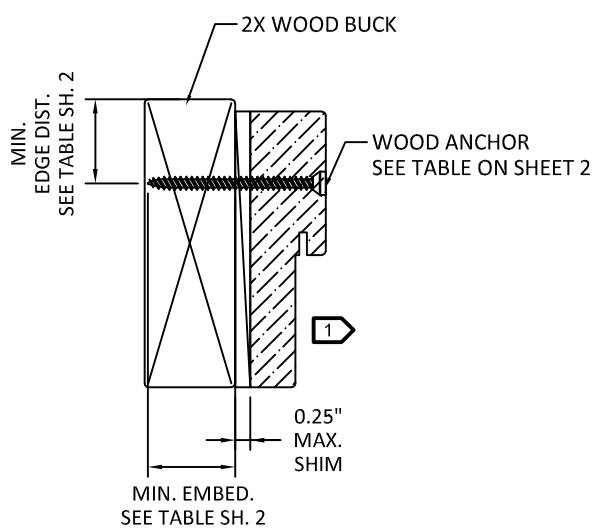

2
7 **JAMB (TYPICAL)**
OUTSWING SHOWN - INSWING SIMILAR

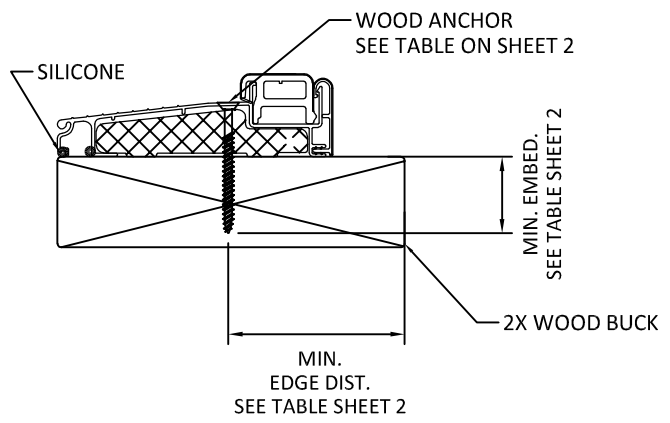

3
7 **OPERABLE SILL**
INSWING

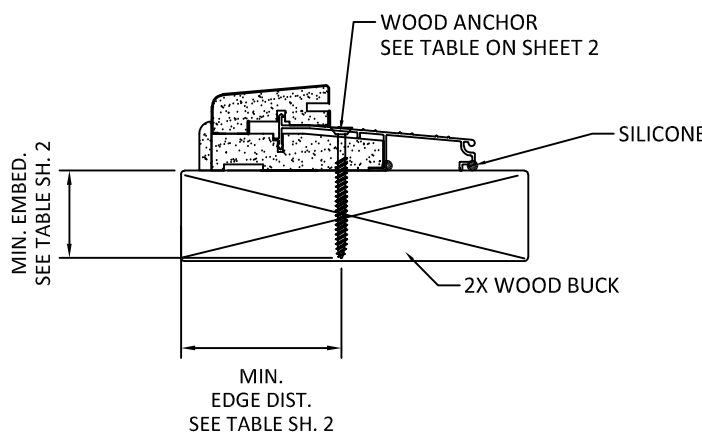

4
7 **OPERABLE SILL**
OUTSWING

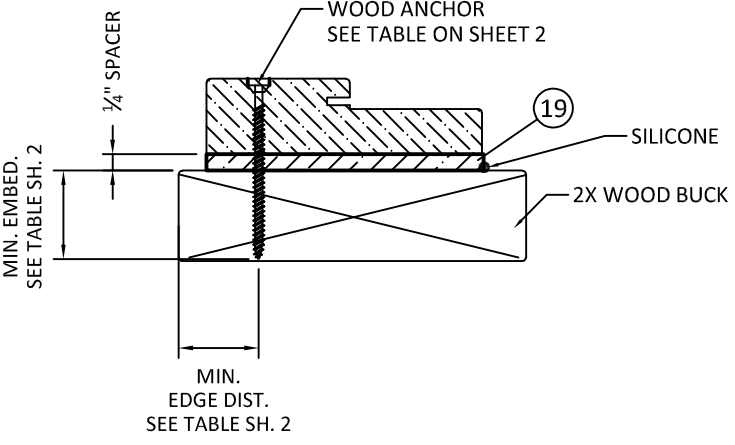

5
7 **SIDELITE SILL**
OUTSWING SHOWN - INSWING SIMILAR

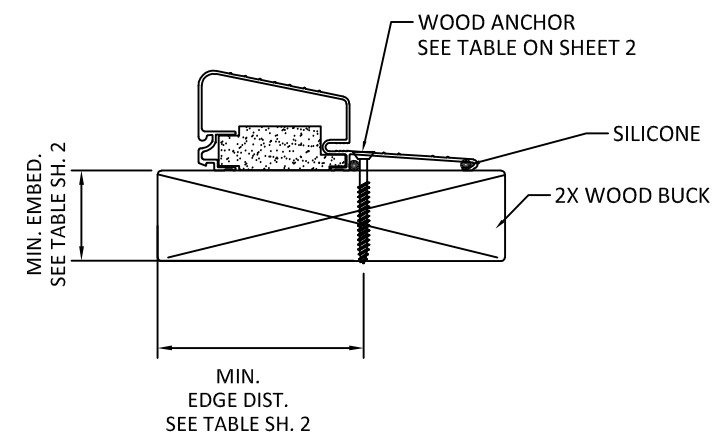

6
7 **OPERABLE SILL**
HIGH BUMP OUTSWING

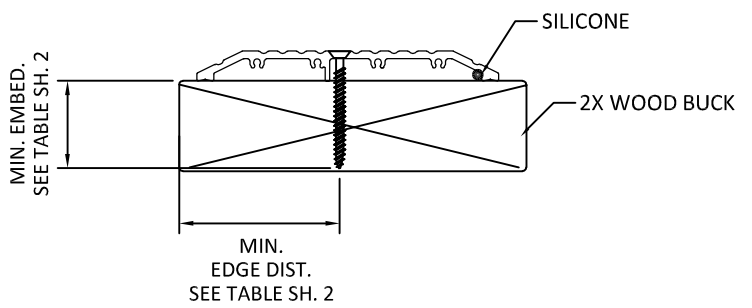

7
8 **OPERABLE ADA SILL**
INSWING/OUTSWING - NO ANCHOR REQUIRED

1 OPTIONALLY, ANCHOR CAN BE PLACED IN NARROW SECTION OF HEAD OR JAMB AS LONG AS MINIMUM EMBEDMENT AND EDGE DISTANCE ARE ACHIEVED.

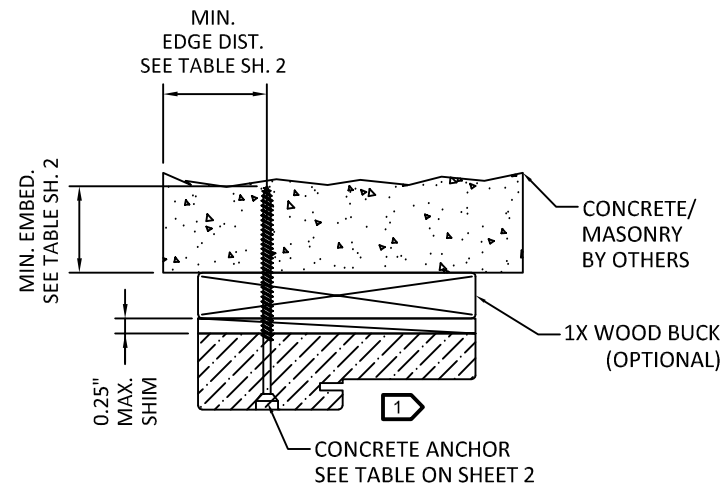

1
8 HEAD (TYPICAL)
OUTSWING SHOWN - INSWING SIMILAR

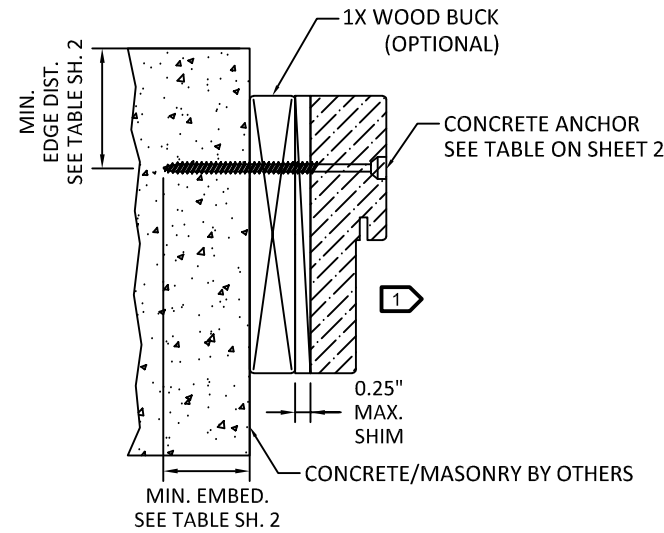

2
8 JAMB (TYPICAL)
OUTSWING SHOWN - INSWING SIMILAR

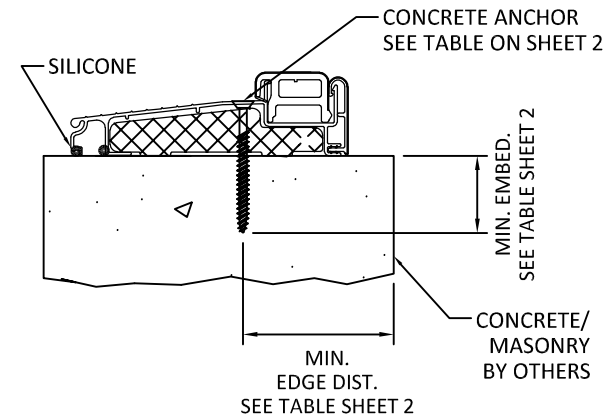

3
8 OPERABLE SILL
INSWING

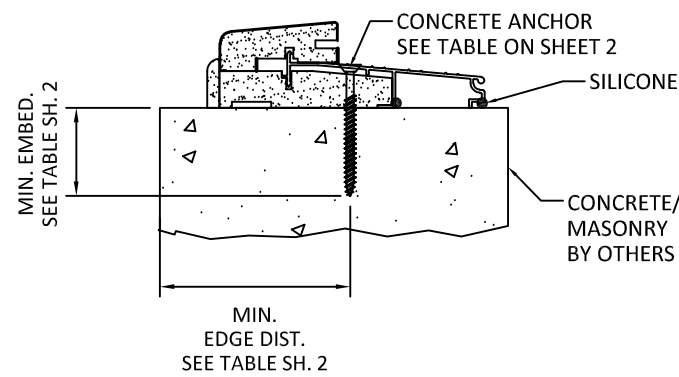

4
8 OPERABLE SILL
OUTSWING

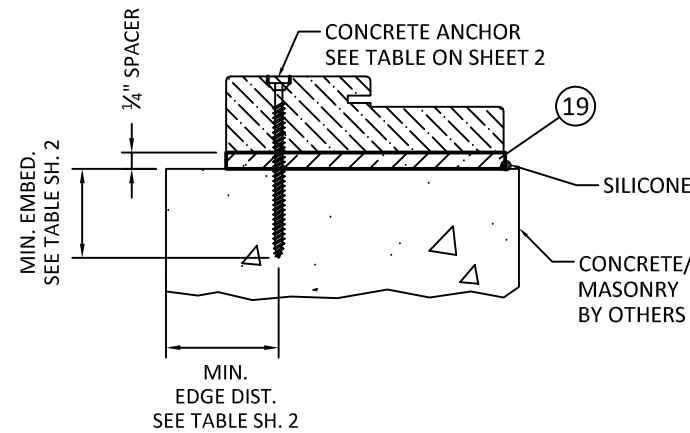

5
8 SIDELITE SILL
OUTSWING SHOWN - INSWING SIMILAR

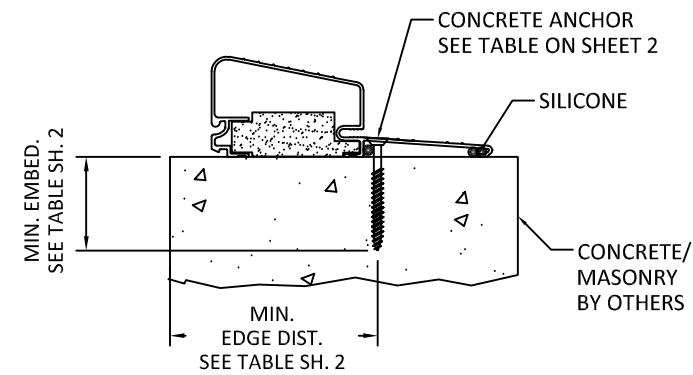

7
8 OPERABLE SILL
HIGH BUMP OUTSWING
AFCO H-497

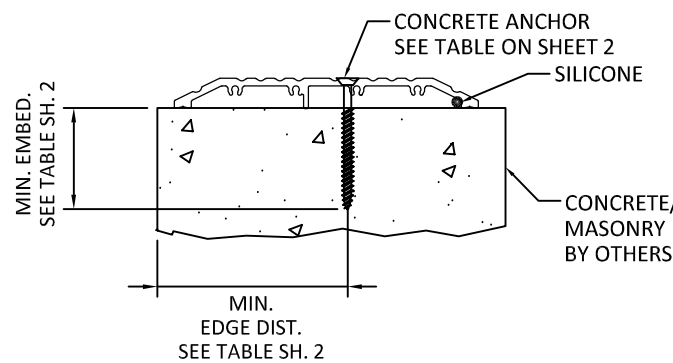

8
8 OPERABLE SILL
OUTSWING/INSWING - NO ANCHOR REQUIRED

1 OPTIONALLY, ANCHOR CAN BE PLACED IN NARROW SECTION OF HEAD OR JAMB AS LONG AS MINIMUM EMBEDMENT AND EDGE DISTANCE ARE ACHIEVED.

PREPARED BY:

BUILDING DROPS, INC.
398 E. DANIA BEACH BLVD., STE. 338
DANIA BEACH, FL 33004
PH: (954)399-8478
FAX: (954)744-4738
WEB: www.buildingdrops.com

TITLE: DESIGN PRO/SMOOTH PRO
IMPACT APPROVED

CONCRETE SUBSTRATES

3737 LAKEPORT BLVD.,
KLAMATH FALLS, OR 97601
PH: (541)882-3451
FAX: (541)850-2609

JELDOWEN
WINDOWS & DOORS

REMARKS	BY	DATE
Add ADA sill, M.P. Lock, Radius Lt.	GL	06/23/14
Reference DWG. #A010875A	AM	09/10/19

THE INSTALLATION DETAILS DESCRIBED HEREIN ARE GENERIC AND MAY NOT REFLECT ACTUAL CONDITIONS FOR A SPECIFIC SITE. IF SITE CONDITIONS CAUSE INSTALLATION TO DEVIATE FROM THE REQUIREMENTS DETAILED HEREIN, A LICENSED ENGINEER OR ARCHITECT SHALL PREPARE SITE SPECIFIC DOCUMENTS FOR USE WITH THIS DOCUMENT.

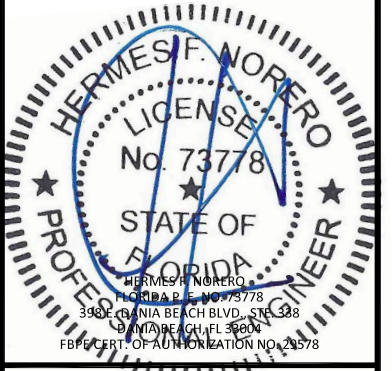

DATE: 02.05.14	
DWG. BY: GL/TJM	CHK. BY: SS/MSS
SCALE: NTS	
DWG. #: D015706	
SHEET: 8 OF 10	

BILL OF MATERIALS		
ITEM#	DESCRIPTION	MATERIAL
1	FRAME HEAD/JAMBS	FINGER-JOINTED PINE
		SOLID PINE
		LAMINATED VENEER LUMBER
		COMPOSITE
2	(NOT USED)	-
3	SIDELITE STOP	WOOD OR PVC
4	THRESHOLD	-
5	THRESHOLD	-
6	THRESHOLD	-
7	AFCO H-497 THRESHOLD	-
8	WEATHERSTRIP	URETHANE FOAM & POLYETHYLENE
9	NON-COMPRESSION SHIM (0.25" MAX. THK.)	COMPOSITE
10	2X WOOD (S.G. MUST BE 0.55 OR GREATER)	WOOD
11	1X WOOD (S.G. MUST BE 0.55 OR GREATER)	WOOD
12	#10 WOOD INSTALLATION SCREW W/ 1 1/2" MIN. EMBEDMENT	STEEL
13	CONC./CMU ANCHOR (SEE ANCHOR TABLE SHEETS 2 & 4)	STEEL
14	(NOT USED)	-
15	LOCK SERIES 400	STEEL
16	DEADBOLT SERIES 780	STEEL
17	ROCKWELL MULTI-POINT TONGUE LATCH # 73228768 6-8 UNIT ROCKWELL MULTI-POINT TONGUE LATCH #73228780 8-0 UNIT	STEEL
18	HOPPE MULI-POINT HARDWARE HLS9000	STEEL
19	PRESSURE TREATED SILL SPACER USED FOR FIXED PANEL	WOOD
20	ODL LITE KIT (LMI)	6063-T6 ALUMINUM
21	FLUSH GLAZING LEG	FIBERGLASS
22	(NOT USED)	-
23	ODL LIPLITE KIT (RADIUS LITES)	PC ABS
24	BUTT HINGE (SEE SCHEDULE SHEET 6)	STEEL
25	HOPPE MULI-POINT HEAD SHOOT BOLT PLATE LH #8784091	STEEL
26	HOPPE MULI-POINT HEAD SHOOT BOLT PLATE RH #8783923	STEEL
27	GU SECURY S-BOLT MULTI POINT	STEEL

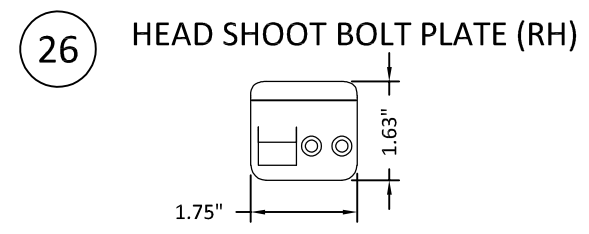
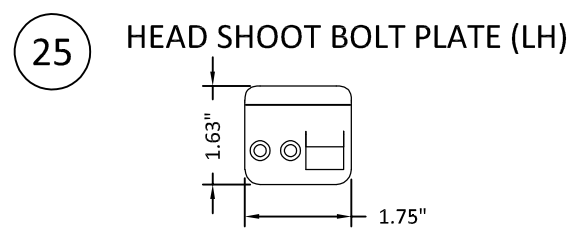
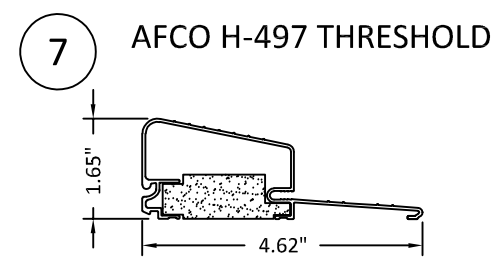
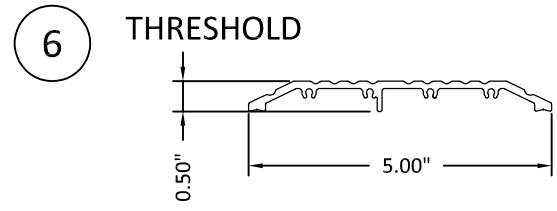
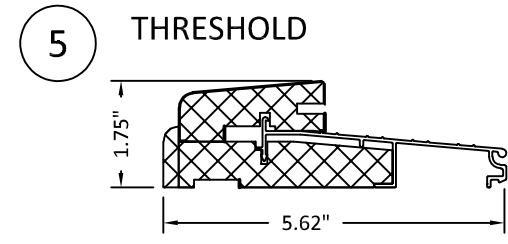
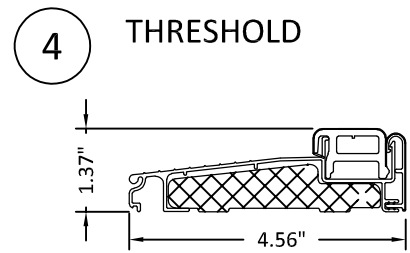
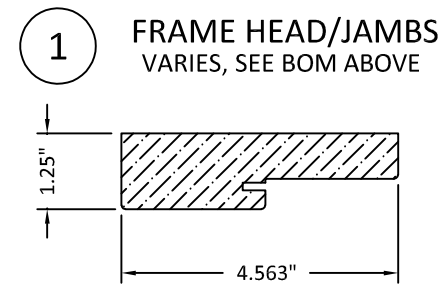

PREPARED BY:

BUILDING DROPS, INC.
398 E. DANIA BEACH BLVD., STE. 338
DANIA BEACH, FL 33004
PH: (954)399-8478
FAX: (954)744.4738
WEB: www.buildingdrops.com

TITLE: DESIGN PRO/SMOOTH PRO
IMPACT APPROVED
COMPONENTS AND BILL OF MATERIALS

3737 LAKEPORT BLVD.,
KLAMATH FALLS, OR 97601
PH: (541)882-3451
FAX: (541)850-2609
JELDOWEN
WINDOWS & DOORS

REMARKS	BY	DATE
Add ADA sill, M.P. Lock, Radius Lt	GL	06/23/14
Reference DWG. #A010875A	AM	09/10/19

THE INSTALLATION DETAILS DESCRIBED HEREIN ARE GENERIC AND MAY NOT REFLECT ACTUAL CONDITIONS FOR A SPECIFIC SITE. IF SITE CONDITIONS CAUSE INSTALLATION TO DEVIATE FROM THE REQUIREMENTS DETAILED HEREIN, A LICENSED ENGINEER OR ARCHITECT SHALL PREPARE SITE SPECIFIC DOCUMENTS FOR USE WITH THIS DOCUMENT.

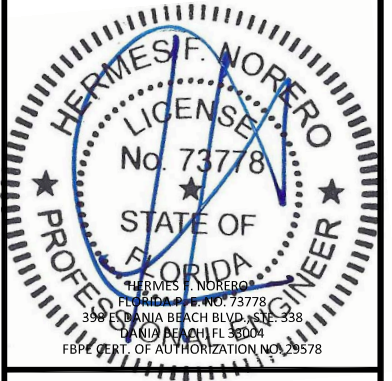

DATE: 02.05.14
DWG. BY: GL/TJM
CHK. BY: SS/MSS
SCALE: NTS
DWG. #: D015706
SHEET: OF 10

PREPARED BY:

BUILDING DROPS, INC.
398 E. DANIA BEACH BLVD., STE. 338
DANIA BEACH, FL 33004
PH: (954)399-8478
FAX: (954)744.4738
WEB: www.buildingdrops.com

17 ROCKWELL MULT-POINT LOCK

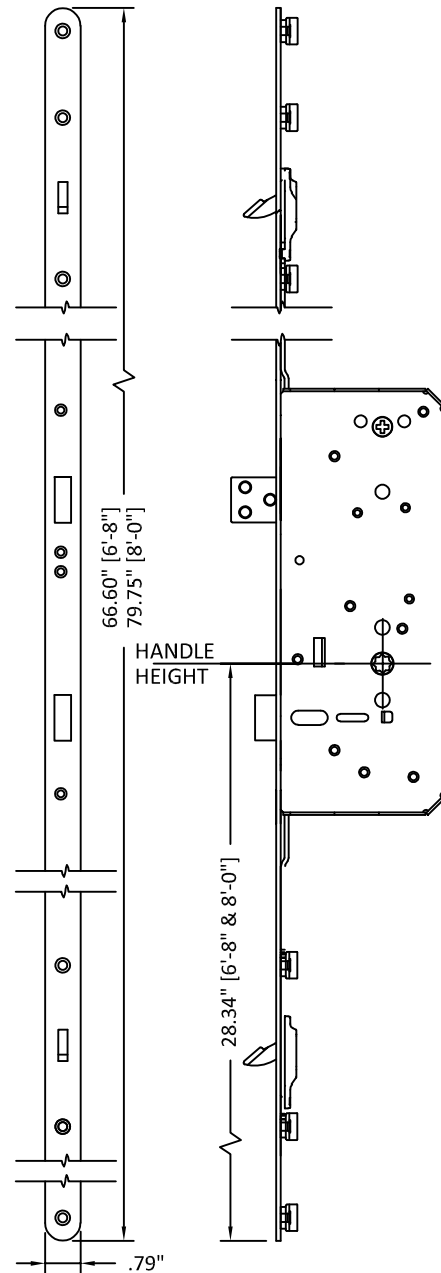

18 HOPPE MULT-POINT LOCK
W/ SILL SHOOT BOLT PLATE #2098911

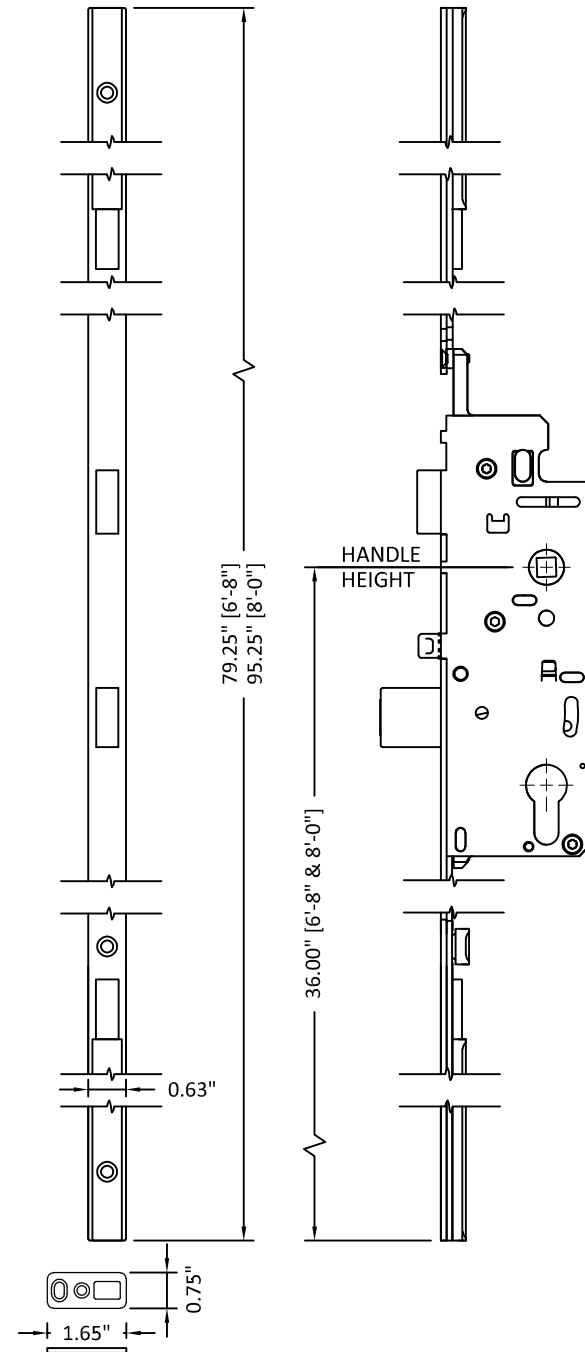

27 GU SECURY S-BOLT MULTI POINT

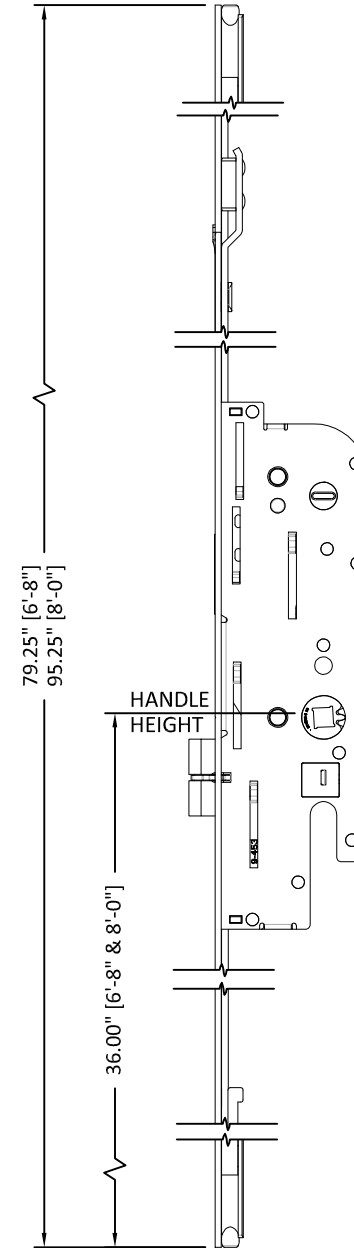

TITLE: DESIGN PRO/SMOOTH PRO
IMPACT APPROVED
COMPONENTS AND BILL OF MATERIALS

3737 LAKEPORT BLVD.,
KLAMATH FALLS, OR 97601
PH: (541)882-3451
FAX: (541)850-2609
JELD-WEN
WINDOWS & DOORS

REMARKS	BY	DATE
Add ADA sill, M.P. Lock, Radius Lt	GL	06/23/14
Reference DWG. #A010875A	AM	09/10/19

THE INSTALLATION DETAILS DESCRIBED HEREIN ARE GENERIC AND MAY NOT REFLECT ACTUAL CONDITIONS FOR A SPECIFIC SITE. IF SITE CONDITIONS CAUSE INSTALLATION TO DEVIATE FROM THE REQUIREMENTS DETAILED HEREIN, A LICENSED ENGINEER OR ARCHITECT SHALL PREPARE SITE SPECIFIC DOCUMENTS FOR USE WITH THIS DOCUMENT.



DATE: 02.05.14	
DWG. BY: GL/TJM	CHK. BY: SS/MSS
SCALE: NTS	
DWG. #: D015706	
SHEET: OF 10	